

Patient report

Bio-Rad DATE: 06/07/2019
D-10 TIME: 08:11 PM
S/N: #DJ4I016123 Software version: 4.20-2
Sample ID: 10634590
Injection date 06/07/2019 08:07 PM
Injection #: 39 Method: HbA1c
Rack #: --- Rack position: 1

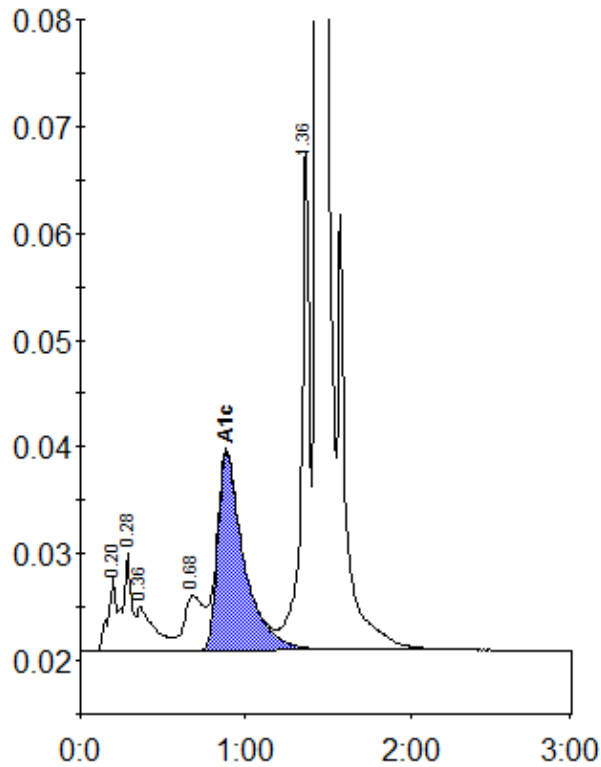

Peak table - ID: 10634590

| Peak | R.time | Height | Area | Area % |
|-------------|--------|--------|---------|--------|
| A1a | 0.20 | 7054 | 23636 | 1.0 |
| A1b | 0.28 | 9037 | 32305 | 1.4 |
| Unknown | 0.36 | 4165 | 31395 | 1.3 |
| LA1c/CHb-1 | 0.68 | 5134 | 41796 | 1.8 |
| A1c | 0.88 | 18608 | 205435 | 11.4 |
| P3 | 1.36 | 47442 | 163954 | 6.9 |
| A0 | 1.44 | 596941 | 1888797 | 79.1 |
| Total Area: | | | 2387318 | |

| Concentration: | % |
|----------------|------|
| A1c | 11.4 |